

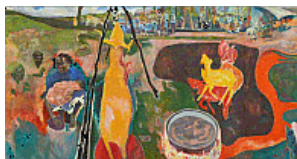

THE MUSEUM OF CONTEMPORARY ART

## MOCA 2023 Acquisitions, By Artist



**2023.3**

Michael Armitage (b. 1984, Nairobi, Kenya; lives in London and Nairobi, Kenya)

*Amongst the Living*, 2022

Oil on Lubugo bark cloth

86 5/8 × 165 3/8 in. (220 × 420 cm)

The Museum of Contemporary Art, Los Angeles

Gift of Nicholas Leonidas Goulandris



**2023.31**

Louise Bonnet (b. 1970, Geneva; lives in Los Angeles)

*Projection 2*, 2022

Oil on linen

84 × 144 in. (213.36 × 365.76 cm)

The Museum of Contemporary Art, Los Angeles

Gift of Peter Scantland

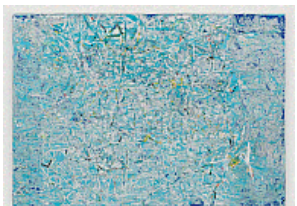

**2023.60**

Mark Bradford (b. 1961, Los Angeles; lives in Los Angeles)

*I Will Vent My Anger in Terrifying Books*, 2012

Mixed media collage on canvas

103 3/8 × 145 1/4 × 2 1/8 in. (262.57 × 368.94 × 5.4 cm)

The Museum of Contemporary Art, Los Angeles

Gift of Brad Pitt



**2023.37**

Justin Caguiat (b. 1989 Tokyo, Japan; Lives in New York, NY and Oakland, CA)

*Hummingbird Symbol*, 2023

Oil and gouache on linen

86 × 86 in. (218.44 × 218.44 cm)

Frame (aluminum): 88 3/4 × 91 7/8 × 2 in. (225.43 × 233.36 × 5.08 cm) The

Museum of Contemporary Art, Los Angeles

Anonymous gift



**2023.23**

Cynthia Carlson (b. 1965, Chicago; Lives in New York)  
*Cascading Crystal Kaleidoscope*, 1976  
Acrylic and oil on canvas and wood  
63 × 111 1/2 × 1 7/8 in. (160.02 × 283.21 × 4.76 cm)  
The Museum of Contemporary Art, Los Angeles  
Gift of the artist

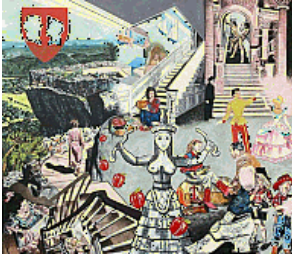

**2023.22**

Carole Caroompas (b. 1946 Oregon City, Oregon; d. 2022 Los Angeles, California)  
*Fairy Tales: Cinderella*, 1989  
Acrylic on canvas  
84 × 96 in. (213.36 × 243.84 cm)  
The Museum of Contemporary Art, Los Angeles  
Gift of Cliff Benjamin



**2023.12**

Milano Chow (b. 1987, Los Angeles; lives in Los Angeles)  
*Night Exterior (Essentials)*, 2023  
Pencil, ink, vinyl paint, and photo transfer on paper  
Paper: 38 3/4 × 15 in. (98.43 × 38.1 cm)  
The Museum of Contemporary Art, Los Angeles  
Purchase with funds provided by the Drawings and Photography Committee



**2023.15**

Alonzo Davis (b. 1942 Tuskegee, Alabama; lives in Los Angeles)  
*Celebration with Melon*, 1986  
Acrylic on woven canvas  
82 × 54 in. (208.28 × 137.16 cm)  
The Museum of Contemporary Art, Los Angeles  
Purchase with funds provided by the Acquisition and Collection Committee



**2023.11**

Karon Davis (b. 1977, Reno, Nevada; lives in Los Angeles)  
*Noah and his Ark*, 2018  
Wooden row boat, found objects, plaster, chicken wire, steel, and glass eyes  
46 × 155 × 50 in. (116.84 × 393.7 × 127 cm)  
The Museum of Contemporary Art, Los Angeles  
Gift of Beth Rudin DeWoody



**2023.69**

Aria Dean (b. 1993, Los Angeles, California)  
*WORK (Dear catastrophe model)*, 2022  
3D print in polylactic acid, pigmented silicone  
60 × 36 × 36 in. (152.4 × 91.44 × 91.44 cm)  
The Museum of Contemporary Art, Los Angeles  
Gift of Chara Schreyer

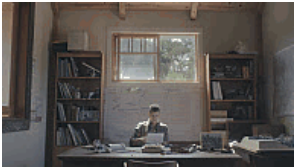

**2023.32**

Buck Ellison (b. 1987, San Francisco, California; Lives in Los Angeles, California)

*Little Brother*, 2022

Single channel video projection (color; sound)

Running time: 1min, 57sec

The Museum of Contemporary Art, Los Angeles

Gift of Chara Schreyer



**2023.24**

Mounir Fatmi (b. 1970 Tangier, Morocco; lives in Paris)

*The Blackboard*, 2013

Blackboards, chalk, erasers, and florescent lights

37 13/16 × 148 7/16 × 59 13/16 in. (96 × 377 × 152 cm)

The Museum of Contemporary Art, Los Angeles

Gift of David Knaus and The American Friends of the Arts in North Africa



**2023.8**

Simone Forti (b. 1935, Florence, Italy; lives in Los Angeles)

*Bug Jump*, 1975-1978

120° integral hologram

56 3/4 × 20 × 13 in. (144.15 × 50.8 × 33.02 cm)

The Museum of Contemporary Art, Los Angeles

Purchase with funds provided by the Acquisitions and Collection Committee

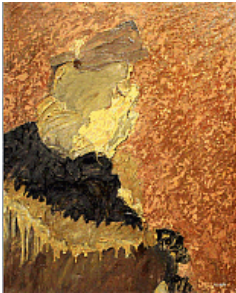

**2023.94**

Roger-Edgar Gillet (b. 1924 Paris, France; d. 2004 Saint-Suliac, France)

*Portrait*, 1965

Oil on canvas

36 × 28 in. (91.44 × 71.12 cm)

The Museum of Contemporary Art, Los Angeles

Gift of David Hoberman

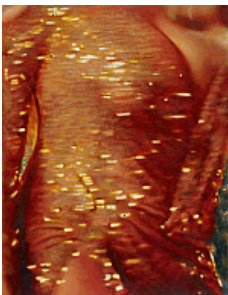

**2023.30**

Louise Giovanelli (b. 1993, London; lives in Manchester, England)

*Orbiter*, 2022

Oil on canvas

70 7/8 × 55 1/8 in. (180.02 × 140.02 cm)

The Museum of Contemporary Art, Los Angeles

Gift of Peter Scantland



**2023.49**

Ishi Glinksy (b. 1962, Tucson, Arizona; Lives in Los Angeles, California)

*Rapidly, Slowly*, 2023

Acrylic ink, oil stick, and matte medium on canvas

80 × 60 in. (203.2 × 152.4 cm)

The Museum of Contemporary Art, Los Angeles

Purchase with funds provided by the Emerging Art Fund



**2023.89**

Channing Hansen (b. 1972, Los Angeles; lives in Los Angeles)

*8-Manifold*, 2017

Alpaca, Bluefaced Leicester, California Variegated Mutant (Hattie), California Variegated Mutant (Pierson), California Variegated Mutant (Pine), Romedale (January), Romedale (Nisan), Romney (McKenna), Romney (Noble), Romney (Oyster), and Shetland (Shaun) fibers; Bombyx silk, silk noils, and Tussah silk; gold, holographic polymers, pearl dust, and photoluminescent recycled polyester fibers; banana cellulose, bamboo, bamboo carbon fiber, legume cellulose, rose cellulose, SeaCell, and Sequoioideae Redwood

36 × 58 in. (91.44 × 147.32 cm)

The Museum of Contemporary Art, Los Angeles

Gift of Councilman Joel Wachs



**2023.4**

Jacqueline Humphries (b. 1960 New Orleans, Louisiana; lives in New York)

*Untitled #5*, 1995

Oil on linen

90 × 90 in. (228.6 × 228.6 cm)

The Museum of Contemporary Art, Los Angeles

Gift of Donna Perret and Ben Rosen in honor of Dr. Russell Albright



**2023.5**

Jacqueline Humphries (b. 1960 New Orleans, Louisiana; lives in New York)

*#5A*, 1995

Acrylic lacquer on canvas

89 1/2 × 88 in. (227.33 × 223.52 cm)

The Museum of Contemporary Art, Los Angeles

Gift of the artist

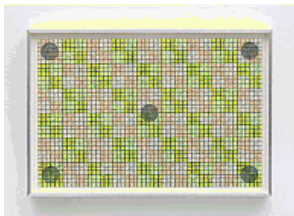

**2023.50**

Hanna Hur (b. 1985, Toronto, Canada; Lives in Los Angeles, California)

*Invocation*, 2019

Colored pencil on paper

9 × 13 3/8 in. (22.86 × 33.97 cm)

The Museum of Contemporary Art, Los Angeles

Purchase with funds provided by the Drawings and Photography Committee



**2023.51**

Hanna Hur (b. 1985, Toronto, Canada; Lives in Los Angeles, California)

*Muse ix*, 2023

Colored pencil on paper

10 1/2 × 13 1/2 in. (26.67 × 34.29 cm)

The Museum of Contemporary Art, Los Angeles

Purchase with funds provided by the Drawings and Photography Committee



**2023.52**

Hanna Hur (b. 1985, Toronto, Canada; Lives in Los Angeles, California)  
*Angel iv*, 2023

Colored pencil on paper  
16 1/2 × 22 1/2 in. (41.91 × 57.15 cm)

The Museum of Contemporary Art, Los Angeles  
Purchase with funds provided by the Drawings and Photography Committee

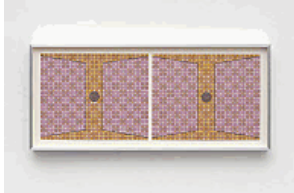

**2023.53A-B**

Hanna Hur (b. 1985, Toronto, Canada; Lives in Los Angeles, California)  
*God's Eye xi, God's Eye xii*, 2023

Colored pencil on paper  
9 × 23 in. (22.86 × 58.42 cm)  
Each: 9 × 11 1/4 in. (22.86 × 28.58 cm)

The Museum of Contemporary Art, Los Angeles  
Purchase with funds provided by the Drawings and Photography Committee



**2023.26**

Kahlil Robert Irving (b. 1992, San Diego, California; lives in St. Louis, Missouri)

*Sky MASS—CAMO & Co/*, 2019-2023  
Glazed and unglazed ceramic, enamel, personally constructed decals, and pyrometric cones  
17 1/2 × 24 1/2 × 15 1/2 in. (44.45 × 62.23 × 39.37 cm)

The Museum of Contemporary Art, Los Angeles  
Gift of Margaret Morgan and Wesley Phoa



**2023.28**

Daniel LaRue Johnson (b. 1938, Los Angeles; d. 2017, New York)  
*Untitled*, 1964

Mixed media  
51 1/8 × 40 1/4 × 2 3/4 in. (129.86 × 102.24 × 6.99 cm)

The Museum of Contemporary Art, Los Angeles  
Purchase with funds provided by the Acquisition and Collection Committee



**2023.46**

Rachel Jones (b. 1991, London, England)  
*SMIIILLLEEEE*, 2021

Oil pastel and oil stick on canvas  
59 7/16 × 102 3/4 in. (151 × 261 cm)

The Museum of Contemporary Art, Los Angeles  
Gift of Jeff Magid



**2023.61**

Isaac Julien (b. 1960, London, England; Lives in London, England)  
*Yishan Island, Voyage (Ten Thousand Waves)*, 2011

Endura Ultra photograph  
47 1/4 × 63 in. (120.02 × 160.02 cm)

The Museum of Contemporary Art, Los Angeles  
Gift of Janelle Reiring and Helene Winer



**2023.41**

Ellsworth Kelly (b. 1923, Newburgh, New York; d. 2015, Spencertown, New York)

*EK/Green*, 1990

Color lithograph, printed in two colors

47 × 36 in. (119.38 × 91.44 cm)

The Museum of Contemporary Art, Los Angeles

Gift of Gemini G. E. L.

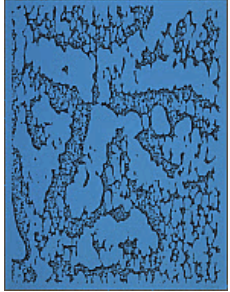

**2023.42**

Ellsworth Kelly (b. 1923, Newburgh, New York; d. 2015, Spencertown, New York)

*Jack/Blue*, 1990

Color lithograph, printed in two colors

47 × 36 in. (119.38 × 91.44 cm)

The Museum of Contemporary Art, Los Angeles

Gift of Gemini G. E. L.



**2023.43**

Ellsworth Kelly (b. 1923, Newburgh, New York; d. 2015, Spencertown, New York)

*Jack/Gray*, 1990

Color lithograph, printed in two colors

47 × 36 in. (119.38 × 91.44 cm)

The Museum of Contemporary Art, Los Angeles

Gift of Gemini G. E. L.



**2023.44**

Ellsworth Kelly (b. 1923, Newburgh, New York; d. 2015, Spencertown, New York)

*Jack/Red*, 1990

Color lithograph, printed in two colors

47 × 36 in. (119.38 × 91.44 cm)

The Museum of Contemporary Art, Los Angeles

Gift of Gemini G. E. L.

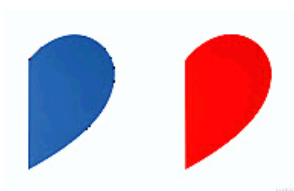

**2023.45**

Ellsworth Kelly (b. 1923, Newburgh, New York; d. 2015, Spencertown, New York)

*Blue Curve/Red Curve*, 2014

Color lithograph, printed in two colors

30 × 47 3/8 in. (76.2 × 120.33 cm)

The Museum of Contemporary Art, Los Angeles

Gift of Gemini G. E. L.



**2023.90**

Anselm Kiefer (b. 1945, Donaueschingen, Germany; lives in Buchen, Germany)

*Erinna (Bride Series)*, 2006

Mixed media with lead book

55 1/8 × 59 × 59 in. (140.02 × 149.86 × 149.86 cm)

The Museum of Contemporary Art, Los Angeles

Gift of Heather Podesta



**2023.91**

Anselm Kiefer (b. 1945, Donaueschingen, Germany; lives in Buchen, Germany)

*Paete non dolet*, 2001

Mixed media

76 3/4 × 72 1/16 × 76 3/4 in. (194.95 × 183.04 × 194.95 cm)

The Museum of Contemporary Art, Los Angeles

Gift of Heather Podesta

**2023.70**

Josh Kline (b. 1979, Philadelphia, Pennsylvania; lives in New York, New York)

*Wrapping Things Up - (Tom / Administrator)*, 2016

3D-printed plaster, ink-jet ink, and cyanoacrylate; urethane foam; and polyethylene bag

24 × 32 × 43 in. (60.96 × 81.28 × 109.22 cm)

The Museum of Contemporary Art, Los Angeles

Gift of Chara Schreyer

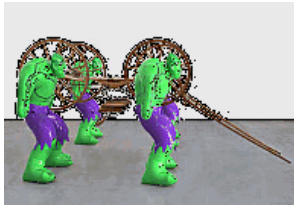

**2023.59**

Jeff Koons (b. 1955, York, Pennsylvania; Lives in New York)

*Hulks (Carriage)*, 2016

Polychromed bronze, wood, steel

75 3/8 × 161 3/8 × 156 in. (191.45 × 409.89 × 396.24 cm)

The Museum of Contemporary Art, Los Angeles

Gift of William J. and Maria Bell



**2023.25**

Barbara Kruger (b. 1945, Newark, New Jersey; lives in Los Angeles and New York)

*Untitled (Artforum)*, 2016/2020

Two-channel video installation

Running time: 4min, 42sec; Overall dimensions variable

The Museum of Contemporary Art, Los Angeles

Gift of Patrick Collins



**2023.47**

Suzanne Lacy (b. 1945, Wasco, California; lives in Los Angeles)  
Bea Valls, Performer  
Peter Kirby, Videographer and editor  
*Prostitution Notes Revisited*, 2010  
Single-channel HD video (color, sound)  
Running time: 19min, 24sec  
The Museum of Contemporary Art, Los Angeles  
Gift of the artist



**2023.34**

Pat Lasch (b. 1944, New York; lives in New York and Palm Desert, California)  
*Wilhelmina's Bird Tower*, 1979-1980  
Wood, acrylic, paper, needles, and metallic thread  
45 3/8 × 11 × 11 in. (115.25 × 27.94 × 27.94 cm)  
The Museum of Contemporary Art, Los Angeles  
Gift of Marilyn Pearl Loesberg



**2023.38**

Pat Lasch (b. 1944, New York; lives in New York and Palm Desert, California)  
*Veils Series III*, 1978-1981  
Paper, glass beads, and acrylic paint  
18 1/2 × 19 1/2 in. (46.99 × 49.53 cm)  
The Museum of Contemporary Art, Los Angeles  
Gift of Marilyn Pearl Loesberg



**2023.95**

Jonathan Lasker (b. 1948, Jersey City, New Jersey; Lives in New York)  
*The Temporal Present*, 2016  
Oil on linen  
40 × 30 in. (101.6 × 76.2 cm)  
The Museum of Contemporary Art, Los Angeles  
Gift of David Hoberman



**2023.54**

Elad Lassry (b. 1977, Tel-Aviv, Israel; Lives in Los Angeles, CA)  
*Tomatoes, Lucero Organic Farms*, 2007  
Chromogenic print in painted frame  
9 1/2 × 11 7/8 × 1 1/2 in. (24.13 × 30.16 × 3.81 cm)  
The Museum of Contemporary Art, Los Angeles  
Gift of Marc Lee

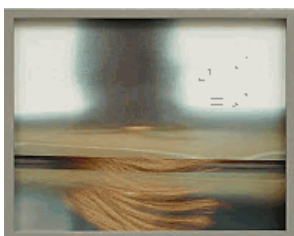

**2023.55**

Elad Lassry (b. 1977, Tel-Aviv, Israel; Lives in Los Angeles, CA)  
*Cardboard, Strawberry Blonde Wig, Silver Reflector*, 2006  
Chromogenic print in painted frame  
10 5/8 × 13 5/8 × 1 1/2 in. (26.99 × 34.61 × 3.81 cm)  
The Museum of Contemporary Art, Los Angeles  
Gift of Marc Lee





**2023.9**

Thomas Lawson (b. 1951, Glasgow, Scotland; lives in Los Angeles)

*Boy Shot for Bike*, 1981

Oil on linen

48 1/4 × 48 in. (122.56 × 121.92 cm)

The Museum of Contemporary Art, Los Angeles

Gift of the artist



**2023.16A-B**

Candice Lin (b. 1979, Concord, Massachusetts; lives in Los Angeles)

*Xternesta*, 2022

Glazed ceramic, reverse painted bound artist's recipe book, various tinctures,

copper sulfate crystals, porcelain, and various plants

70 × 36 × 28 in. (177.8 × 91.44 × 71.12 cm)

62 × 28 × 27 in. (157.48 × 71.12 × 68.58 cm)

The Museum of Contemporary Art, Los Angeles

Purchase with funds provided by The Kwon Asian Art Acquisition Endowment

and with funds provided by the Emerging Art Fund



**2023.48**

An Te Liu (b. 1967, Tainan Taiwan; Lives in Toronto, Canada)

*Spleen*, 2022

Cast bronze with patina

11 1/2 × 7 1/2 × 7 1/8 in. (29.21 × 19.05 × 18.1 cm)

The Museum of Contemporary Art, Los Angeles

Gift of the Gerstenblatt Family



**2023.6**

Tala Madani (b. 1981, Tehran, Iran; lives in Los Angeles)

*The Landscape*, 2017

Oil on linen

80 × 130 in. (203.2 × 330.2 cm)

The Museum of Contemporary Art, Los Angeles

Gift of the Yenn and Alan Lo Foundation



**2023.56**

Dashiell Manley (b. 1983, Fontana, California; lives in Los Angeles, California)

*a.r.c. alphabets*, 2011-2012

Jpeg files transferred to digital video (color, sound), painted wooden exhibition

pedestal and storage box

Installation dimensions variable

Running time (Video): 18min, 25sec

Other (Pedestal): 30 1/2 × 16 × 16 in. (77.47 × 40.64 × 40.64 cm)

Other (Storage Box): 3 7/8 × 10 5/8 × 10 5/8 in. (9.84 × 26.99 × 26.99 cm)

The Museum of Contemporary Art, Los Angeles

Gift of Marc Lee



**2023.33**

Robert Morris (b. 1931, Kansas City, Missouri; d. 2018, Los Angeles, CA)  
*Untitled*, 1967 (remade in 2011)  
Felt  
Each (3 layers, 1/2" thick): 72 × 108 in. (182.88 × 274.32 cm)  
The Museum of Contemporary Art, Los Angeles  
Gift of Chara Schreyer



**2023.2**

Jill Mulleady (b. 1980, Montevideo, Uruguay; lives in Los Angeles)  
*Swan Lake on the Radio*, 2022  
Oil on linen  
57 1/8 × 171 1/2 in. (145.1 × 435.61 cm)  
The Museum of Contemporary Art, Los Angeles  
Purchase with funds provided by Maurice Marciano and Erik Feig & Susanna Felleman



**2023.17**

My Barbarian (founded 2000, Los Angeles, California)  
*Standelabra 1 (4-Armed Bull Priestess)*, 2021  
Mixed media  
69 × 48 × 15 in. (175.26 × 121.92 × 38.1 cm)  
The Museum of Contemporary Art, Los Angeles  
Purchase with funds provided by the Acquisition and Collection Committee and Beth Rudin DeWoody



**2023.18**

My Barbarian (founded 2000, Los Angeles, California)  
*Standelabra 2 (Dancing Pagan)*, 2021  
Mixed media  
69 × 20 1/4 × 7 in. (175.26 × 51.44 × 17.78 cm)  
The Museum of Contemporary Art, Los Angeles  
Purchase with funds provided by the Acquisition and Collection Committee



**2023.19**

My Barbarian (founded 2000, Los Angeles, California)  
*Standelabra 3 (3-Headed Oracle)*, 2021  
Mixed media  
72 1/4 × 46 1/2 × 10 in. (183.52 × 118.11 × 25.4 cm)  
The Museum of Contemporary Art, Los Angeles  
Purchase with funds provided by the Acquisition and Collection Committee

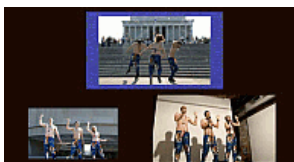

**2023.20**

My Barbarian (founded 2000, Los Angeles, California)  
*My Barbarian*, 2005  
Three-channel video with programmed limits (color, sound)  
Running time: 120min  
The Museum of Contemporary Art, Los Angeles  
Gift of the artists and Vielmetter Los Angeles

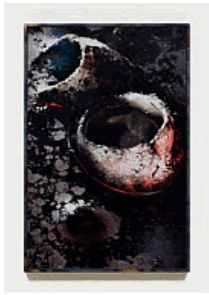

**2023.1.1**

Diane Severin Nguyen (b. 1990, Carson, California; lives in Los Angeles and New York)

*Between Two Solitudes*, 2019

LightJet C-print in custom steel frame

15 × 10 in. (38.1 × 25.4 cm)

Frame (welded metal): 15 1/4 × 10 1/4 × 1 in. (38.74 × 26.04 × 2.54 cm)

The Museum of Contemporary Art, Los Angeles

Purchase with funds provided by the Drawings and Photography Committee



**2023.1.2**

Diane Severin Nguyen (b. 1990, Carson, California; lives in Los Angeles and New York)

*Breakthrough Sunrise*, 2019

LightJet C-print in custom steel frame

15 × 10 in. (38.1 × 25.4 cm)

Frame (welded metal): 15 1/4 × 10 1/4 × 1 in. (38.74 × 26.04 × 2.54 cm)

The Museum of Contemporary Art, Los Angeles

Purchase with funds provided by the Drawings and Photography Committee



**2023.1.3**

Diane Severin Nguyen (b. 1990, Carson, California; lives in Los Angeles and New York)

*Feel How Your Breath Enlarges All Space*, 2020

LightJet C-print in custom steel frame

15 × 10 in. (38.1 × 25.4 cm)

Frame (welded metal): 15 1/4 × 10 1/4 × 1 1/4 in. (38.74 × 26.04 × 3.18 cm)

The Museum of Contemporary Art, Los Angeles

Purchase with funds provided by the Drawings and Photography Committee

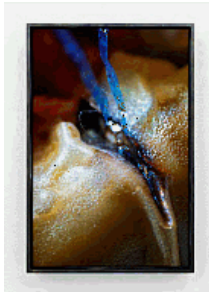

**2023.1.4**

Diane Severin Nguyen (b. 1990, Carson, California; lives in Los Angeles and New York)

*Her Charismatic Agony*, 2020

LightJet C-print in custom steel frame

15 × 10 in. (38.1 × 25.4 cm)

Frame (welded metal): 15 1/4 × 10 1/4 × 1 1/4 in. (38.74 × 26.04 × 3.18 cm)

The Museum of Contemporary Art, Los Angeles

Purchase with funds provided by the Drawings and Photography Committee



**2023.1.5**

Diane Severin Nguyen (b. 1990, Carson, California; lives in Los Angeles and New York)

*If Revolution is a Sickness*, 2020

LightJet C-print in custom steel frame

15 × 10 in. (38.1 × 25.4 cm)

Frame (welded metal): 15 1/4 × 10 1/4 × 1 1/4 in. (38.74 × 26.04 × 3.18 cm)

The Museum of Contemporary Art, Los Angeles

Purchase with funds provided by the Drawings and Photography Committee



**2023.96**

Robert Overby (b. 1935, Harvey, Illinois; d. 1993, Glendale, California)

*Untitled (Leonard's Landscape Erased)*, 1973/1980

Oil on canvas

38 1/2 × 58 7/8 in. (97.79 × 149.54 cm)

The Museum of Contemporary Art, Los Angeles

Gift of Marla and Jeffrey Michaels



**2023.63**

Mai-Thu Perret (b. 1976, Geneva, Switzerland; lives in Geneva, Switzerland)

*Flowers heaped upon brocade, truly this is spring*, 2011

Glazed ceramic

11 3/4 × 8 1/4 × 4 3/4 in. (29.85 × 20.96 × 12.07 cm)

The Museum of Contemporary Art, Los Angeles

Gift of Marc Lee



**2023.71**

Raymond Pettibon (b. 1957, Tucson, Arizona; lives in Venice, California)

*No Title (As a bookman)*, 2001

Pen and ink on paper

13 × 12 3/4 in. (33.02 × 32.39 cm)

The Museum of Contemporary Art, Los Angeles

Gift of Alan Hergott and Curt Shepard



**2023.72**

Raymond Pettibon (b. 1957, Tucson, Arizona; lives in Venice, California)

*No Title (Of 117 card-carrying)*, 2001

Pen and ink on paper

17 1/8 × 12 1/2 in. (43.5 × 31.75 cm)

The Museum of Contemporary Art, Los Angeles

Gift of Alan Hergott and Curt Shepard



**2023.73**

Raymond Pettibon (b. 1957, Tucson, Arizona; lives in Venice, California)

*No Title (Safe! Well, that's)*, 2001

Pen and ink on paper

12 × 18 in. (30.48 × 45.72 cm)

The Museum of Contemporary Art, Los Angeles

Gift of Alan Hergott and Curt Shepard



**2023.74**

Raymond Pettibon (b. 1957, Tucson, Arizona; lives in Venice, California)

*No Title (Yes. But without)*, 2001

Pen and ink on paper

13 1/2 × 10 in. (34.29 × 25.4 cm)

The Museum of Contemporary Art, Los Angeles

Gift of Alan Hergott and Curt Shepard



**2023.75**

Raymond Pettibon (b. 1957, Tucson, Arizona; lives in Venice, California)

*No Title (Boy group grows)*, 2003

Pen and ink on paper

33 × 22 3/8 in. (83.82 × 56.83 cm)

The Museum of Contemporary Art, Los Angeles

Gift of Alan Hergott and Curt Shepard



**2023.76**

Raymond Pettibon (b. 1957, Tucson, Arizona; lives in Venice, California)

*No Title (Like most men)*, 2003

Pen and ink on paper

39 3/4 × 20 3/4 in. (100.97 × 52.71 cm)

The Museum of Contemporary Art, Los Angeles

Gift of Alan Hergott and Curt Shepard



**2023.77**

Raymond Pettibon (b. 1957, Tucson, Arizona; lives in Venice, California)

*No Title (While I hesitated,)*, 2003

Pen and ink on paper

30 × 22 3/8 in. (76.2 × 56.83 cm)

The Museum of Contemporary Art, Los Angeles

Gift of Alan Hergott and Curt Shepard



**2023.78**

Raymond Pettibon (b. 1957, Tucson, Arizona; lives in Venice, California)

*No Title (We 'tortured' them...)*, 2005

Pen and ink on paper

24 × 19 1/2 in. (60.96 × 49.53 cm)

The Museum of Contemporary Art, Los Angeles

Gift of Alan Hergott and Curt Shepard



**2023.79**

Raymond Pettibon (b. 1957, Tucson, Arizona; lives in Venice, California)

*No Title (What? Yes, we)*, 2006

Pen and ink on paper

30 × 22 1/4 in. (76.2 × 56.52 cm)

The Museum of Contemporary Art, Los Angeles

Gift of Alan Hergott and Curt Shepard



**2023.80**

Jack Pierson (b. 1960, Plymouth, Massachusetts; lives in New York)

*Double Process*, 1991

Graphite drawing on paper

14 × 11 in. (35.56 × 27.94 cm)

The Museum of Contemporary Art, Los Angeles

Gift of Alan Hergott and Curt Shepard



**2023.81**

Jack Pierson (b. 1960, Plymouth, Massachusetts; lives in New York)

*I Am Madonna*, 1991

Graphite drawing on paper

14 × 11 in. (35.56 × 27.94 cm)

The Museum of Contemporary Art, Los Angeles

Gift of Alan Hergott and Curt Shepard

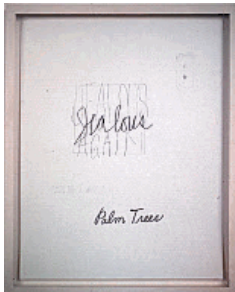

**2023.82**

Jack Pierson (b. 1960, Plymouth, Massachusetts; lives in New York)

*Jealous Again*, 1991

Graphite drawing on paper

14 × 11 in. (35.56 × 27.94 cm)

The Museum of Contemporary Art, Los Angeles

Gift of Alan Hergott and Curt Shepard

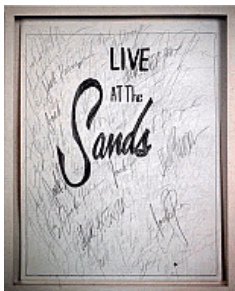

**2023.83**

Jack Pierson (b. 1960, Plymouth, Massachusetts; lives in New York)

*Live at the Sands*, 1991

Graphite drawing on paper

14 × 11 in. (35.56 × 27.94 cm)

The Museum of Contemporary Art, Los Angeles

Gift of Alan Hergott and Curt Shepard



**2023.84**

Jack Pierson (b. 1960, Plymouth, Massachusetts; lives in New York)

*"One More Lie..."*, 1991

Graphite drawing on paper

14 × 11 in. (35.56 × 27.94 cm)

The Museum of Contemporary Art, Los Angeles

Gift of Alan Hergott and Curt Shepard



**2023.85**

Jack Pierson (b. 1960, Plymouth, Massachusetts; lives in New York)

*Out in the Street*, 1991

Graphite drawing on paper

14 × 11 in. (35.56 × 27.94 cm)

The Museum of Contemporary Art, Los Angeles

Gift of Alan Hergott and Curt Shepard



**2023.86**

Jack Pierson (b. 1960, Plymouth, Massachusetts; lives in New York)

*Palm Trees with Figure*, 1991

Graphite drawing on paper

14 × 11 in. (35.56 × 27.94 cm)

The Museum of Contemporary Art, Los Angeles

Gift of Alan Hergott and Curt Shepard



**2023.87**

Jack Pierson (b. 1960, Plymouth, Massachusetts; lives in New York)

*"Pictures of Boys..."*, 1991

Graphite drawing on paper

14 × 11 in. (35.56 × 27.94 cm)

The Museum of Contemporary Art, Los Angeles

Gift of Alan Hergott and Curt Shepard



**2023.88**

Jack Pierson (b. 1960, Plymouth, Massachusetts; lives in New York)

*Stars with Black Border*, 1991

Graphite drawing on paper

14 × 11 in. (35.56 × 27.94 cm)

The Museum of Contemporary Art, Los Angeles

Gift of Alan Hergott and Curt Shepard



**2023.27**

Pope.L (b. 1955, Newark, New Jersey; d. 2023, Chicago, Illinois)

*Trinket*, 2015

Mixed media

Installation Variable

The Museum of Contemporary Art, Los Angeles

Purchase with funds provided by the Acquisition and Collection Committee and

Susanne Vielmetter



**2023.62**

Pamela Rosenkranz (b. 1979, Uri, Switzerland; Lives in Zurich, Switzerland)  
*Collector, Chi, Morning Walk (Yellow)*, 2014  
Ralph Lauren acrylic latex paint (Collector) on emergency blanket  
84 1/2 × 64 in. (214.63 × 162.56 cm)  
Frame (White): 84 3/4 × 64 1/8 in. (215.27 × 162.88 cm)  
The Museum of Contemporary Art, Los Angeles  
Gift of Craig and Lynn Jacobson

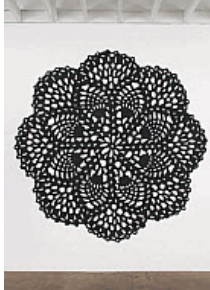

**2023.57**

Amanda Ross-Ho (b. 1975, Chicago; lives in Los Angeles)  
*Black Widow #12*, 2007  
Acrylic paint on canvas  
Approx. 84 inches in diameter  
The Museum of Contemporary Art, Los Angeles  
Gift of Marc Lee



**2023.40**

Mark Ruwedel (b. 1954, Bethlehem, PA; Lives in Los Angeles, CA)  
*Moving Rock #8 (The Racetrack), Death Valley*, 2000/2021  
Archival pigment print  
41 × 47 1/2 in. (104.14 × 120.65 cm)  
The Museum of Contemporary Art, Los Angeles  
Gift of Anthony Fortier



**2023.93**

Analia Saban (b. 1980, Buenos Aires, Argentina; Lives in Los Angeles, California)  
*Acrylic in Canvas with Ruptures: Two-Point Perspective*, 2010  
Acrylic in laser-cut bag  
29 × 29 × 15 in. (73.66 × 73.66 × 38.1 cm)  
The Museum of Contemporary Art, Los Angeles  
Gift of David Hoberman



**2023.67**

Mohammed Sami (b. 1984 Baghdad, Iraq, Lives in London, England)  
*The Statue*, 2022  
Oil on linen  
25 9/16 × 106 5/16 in. (65 × 270 cm)  
The Museum of Contemporary Art, Los Angeles  
Gift of Chara Schreyer



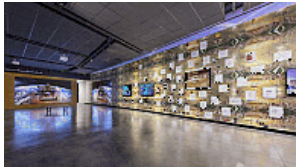

**2023.39**

Jacolby Satterwhite (b. 1986 Columbia, South Carolina; Lives in Brooklyn, New York)

*Reifying Desire 7 – Dawn*, 2021-2022

Two-channel video (color, sound), video game (interactive binary executable, unity and maya), fifty-three framed ink and marker drawings on paper, and vinyl wallpaper

Installation variable

Running time (Two-channel video): 27min, 25sec

Drawings (each): 11 × 8 1/2 in. (27.94 × 21.59 cm)

The Museum of Contemporary Art, Los Angeles

Gift of the artist and VIA Art Fund, Courtesy of Mitchell-Innes & Nash, New York



**2023.36**

Max Hooper Schneider (b. 1982, Los Angeles; lives in Los Angeles)

*ROUTE 666*, 2023

Modeled O-scale landscape, 3D modeled vehicles, miniature screens and microcontrollers, custom electronics, led lights, projector, artist's films, and mixed media on powder coated aluminum stand

48 1/2 × 49 × 52 1/2 in. (123.19 × 124.46 × 133.35 cm)

The Museum of Contemporary Art, Los Angeles

Purchased with funds provided by Cliff and Mandy Einstein, Pete Franciosa, Karyn Kohl, Maria Seferian, Marc Selwyn, Jeffrey and Catharine Soros, David Hoberman, and Dean Valentine

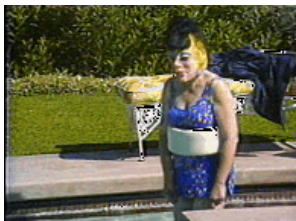

**2023.21**

Ilene Segalove (b. 1950, Los Angeles; lives in Santa Barbara, California)

*The Mom Tapes*, 1974-78

Single-channel digital video (black-and-white and color, sound)

Running time: 26min, 52sec

The Museum of Contemporary Art, Los Angeles

Purchase with funds provided by the Acquisition and Collection Committee



**2023.68**

Gedi Sibony (b. 1973, New York; Lives in New York)

*Untitled*, 2014

Decommissioned aluminum semi-trailer

96 × 58 in. (243.84 × 147.32 cm)

The Museum of Contemporary Art, Los Angeles

Gift of Chara Schreyer



**2023.29**

Barbara T. Smith (b. 1931, Pasadena, California; lives in Los Angeles)

*Just Passing*, 1979

Single-channel video (color, sound)

Running time: 11min, 31sec

The Museum of Contemporary Art, Los Angeles

Purchase with funds provided by the Acquisition and Collection Committee



**2023.92**

David Smith (b. 1906, Decatur, Indiana; d. 1965, Bennington, Vermont)

*Untitled*, 1959-1960

Spray paint on paper

17 1/2 × 11 1/2 in. (44.45 × 29.21 cm)

The Museum of Contemporary Art, Los Angeles

Gift of Marc Selwyn



**2023.58**

Henry Taylor (b. 1958, Ventura, California; lives in Los Angeles)

*Untitled*, 2020

Bronze

116 × 81 1/2 × 40 in. (294.64 × 207.01 × 101.6 cm)

The Museum of Contemporary Art, Los Angeles

Purchase with funds provided by Nina and Russell Westbrook



**2023.13**

Mayo Thompson (b. 1944, Houston, Texas; lives in Los Angeles)

*Uh-oh*, 2020

Oil on linen

102 × 132 in. (259.08 × 335.28 cm)

The Museum of Contemporary Art, Los Angeles

Gift of the artist

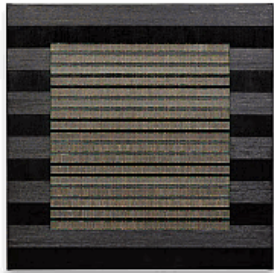

**2023.14**

Dyani White Hawk (b. 1976, Madison, Wisconsin; lives in Minneapolis)

*Untitled (Black and Iridescent)*, 2023

Acrylic, glass bugle beads, 24-karat gold seed beads, synthetic sinew, and thread on canvas

48 × 48 in. (121.92 × 121.92 cm)

The Museum of Contemporary Art, Los Angeles

Purchase with funds provided by The Pohlad Family and the Emerging Art Fund



**2023.64**

Hannah Wilke (b. 1940, New York; d. 1993, Houston)

*Self Portrait, B.C. Series*, 1990

Watercolor on paper

Paper: 41 1/2 × 29 5/8 in. (105.41 × 75.25 cm)

The Museum of Contemporary Art, Los Angeles

Gift of Marsie, Emanuelle, Damon, and Andrew Scharlatt, Hannah Wilke Collection & Archive, Los Angeles



**2023.65**

Hannah Wilke (b. 1940, New York; d. 1993, Houston)

*Self Portrait, B.C. Series*, 1990

Watercolor on paper

Paper: 41 1/2 × 29 5/8 in. (105.41 × 75.25 cm)

The Museum of Contemporary Art, Los Angeles

Gift of Marsie, Emanuelle, Damon, and Andrew Scharlatt, Hannah Wilke

Collection & Archive, Los Angeles



**2023.66**

Hannah Wilke (b. 1940, New York; d. 1993, Houston)

*Self Portrait, B.C. Series*, 1990

Watercolor on paper

Paper: 41 1/2 × 29 5/8 in. (105.41 × 75.25 cm)

The Museum of Contemporary Art, Los Angeles

Gift of Marsie, Emanuelle, Damon, and Andrew Scharlatt, Hannah Wilke

Collection & Archive, Los Angeles



**2023.10**

Betty Woodman (b. 1930, Norwalk, Connecticut; d. 2018, New York)

*Balustrade Relief Vase 97-01*, 1997

Glazed earthenware, epoxy, resin, lacquer, and paint

72 × 53 × 8 3/4 in. (182.88 × 134.62 × 22.23 cm)

The Museum of Contemporary Art, Los Angeles

Purchase with funds provided by Susan and Darrell Ross

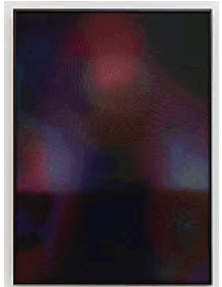

**2023.7**

Rosha Yaghmai (b. 1978 Santa Monica, California; lives in Los Angeles)

*Afterimage, Eclipse Shift*, 2022

Acrylic and ink on organza and cotton

60 × 43 in. (152.4 × 109.22 cm)

The Museum of Contemporary Art, Los Angeles

Purchase with funds provided by Jennifer Hawks Djawadi and Ramin Djawadi,

Vida Yaghmai and Kourosh Gohar, Betsy Greenberg, Jeffrey and Marla

Michaels, and the Emerging Art Fund



**2023.35**

Barbara Zucker (b. 1940, Philadelphia; lives in New York and Burlington, Vermont)

*Lace on Top Doorknob Ruffle*, 1979-80

Reinforced screenprinted organdy, silk ribbon, and glass doorknob

21 × 8 × 2 1/2 in. (53.34 × 20.32 × 6.35 cm)

The Museum of Contemporary Art, Los Angeles

Gift of the artist

**Total Objects: 100**